

# Le Bourgeois Gentilhomme

LWV 43

- Acte I scène 2 (début) -

Une musicienne chantante

Je lan - - guis nuit et jour, et mon

Musicien 1

Musicien 2

Basse

Monsieur Jourdain

Dessus 1

Dessus 2

Basse Continue

5

Musicienne

mal est ex - trê - -me de - puis qu'à vos ri - geurs vos beaux yeux m'ont sou - mis.

5

Music. 1

5

Music. 2

5

B

5

M. Jourdain

5

D1

5

D2

5

BC

11 2.

Musicienne

11 2.

Mus. 1

11 2.

Mus. 2

11 2.

B

11 2.

M. Jourdain

11 2.

D1

2.

D2

2.

BC

mis. Si vous trai-tez ain - si belle I - ris, qui vous ai - me hé - las hé - -

17

Musicienne

17

las, que pou - rriez vous fai - re à vos en - ne - mis si vous trai - tez ain - - si belle I -

Music. 1

Music. 2

B

M. Jourdain

D1

D2

BC

23

Musicienne

ris qui vous ai - me hé - las hé - las que pou - rriez vous fair' à vos en-ne-

23

Music. 1

23

Music. 2

23

B

23

M. Jourdain

23

D1

D2

BC

29 1. 2.

Musicienne

29 1. 2.

Music. 1 mis si mis.

29 1. 2.

Music. 2

29 1. 2.

B

29 1. 2.

M. Jourdain

Je croy - ais Jea - d'en -

29 1. 2.

D1

29 1. 2.

D2

29 1. 2.

BC

35

Musicienne

35

Music. 1

35

Music. 2

35

B

35

M. Jourdain

ton au - ssi dou - ce que bel - le je croy - ais Jea - nne -

35

D1

D2

BC

41

Musicienne

41

Music. 1

41

Music. 2

41

B

41

M. Jourdain

ton plus dou - ce qu'un mou - ton. Hé - - las

41

D1

D2

BC

47

Musicienne

47

Music. 1

47

Music. 2

47

B

47

M. Jourdain

hé - - - las elle est cent fois mil - le fois plus cru - el - le

47

D1

D2

BC

53

Musicienne

Un coeur dans l'a-mou-

53

Music. 1

53

Music. 2

53

B

53

M. Jourdain

que n'est le ti - gr'au bois.

53

D1

D2

BC

59

Musicienne

reux em - pi - re de mil - le soins et tou - jours a - gi - té. Un

59

Music. 1

59

Music. 2

59

B

59

M. Jourdain

59

D1

59

D2

59

BC

65 2.

Musicienne

té. On dit qu'a-vec-plai - sir on lan - guis on sou - pi - re mais

65 2.

Music. 1

65 2.

Music. 2

65 2.

B

65 2.

M. Jourdain

65 2.

D1

65 2.

D2

65 2.

BC

71

Musicienne

quoi qu'on pui-sse di-re il n'est rien de si doux que no-tre li-ber-té mais

71

Music. 1

71

Music. 2

71

B

71

M. Jourdain

71

D1

D2

BC

77

Musicienne

quoi qu'on pui- -sse di-re il n'est rien de si doux que no - tre li - ber - té. On

77

Music. 1

77

Music. 2

77

B

77

M. Jourdain

77

D1

77

D2

77

BC

83 2.

Musicienne

té.

83 2.

Music. 1

83 2.

Music. 2

83 2.

B

83 2.

M. Jourdain

83 2.

D1

83 2.

D2

83 2.

BC

89

Musicienne

89

Music. 1

89

Music. 2

89

B

89

M. Jourdain

89

D1

D2

BC

95

Musicienne

95

Music. 1

Il n'est

95

Music. 2

95

B

95

M. Jourdain

95

D1

D2

BC

101

Musicienne

101

Music. 1

rien de si doux que les ten - -dres ar - deurs qui font vi - vre deux coeu-rs dans une

101

Music. 2

101

B

101

M. Jourdain

101

D1

D2

BC

107

Musicienne

Music. 1

Music. 2

B

M. Jourdain

D1

D2

BC

mê - me en - vi - e. e. On ne peut ê - tr'heu - reux sans a-mou-reux dé-

113

Musicienne

113

Music. 1

113

Music. 2

113

B

113

M. Jourdain

113

D1

D2

BC

119

Musicienne

Mus. 1

Mus. 2

B

M. Jourdain

D1

D2

BC

sirs o-ttez l'a - mour de la vi-e vous en o - ttez vous en o - ttez les plai - sirs.

Detailed description of the musical score: The score is for a song, page 119. It features seven staves. The top five staves are for vocalists: Musicienne (bass clef), Music. 1 (bass clef with lyrics), Music. 2 (bass clef), B (bass clef), and M. Jourdain (bass clef). The bottom two staves are for piano: D1 (treble clef) and D2 (treble clef). The BC part (bass clef) is a grand staff with a melodic line in the bass clef. The lyrics for Music. 1 are: 'sirs o-ttez l'a - mour de la vi-e vous en o - ttez vous en o - ttez les plai - sirs.' The score is in 3/4 time with a key signature of one flat. The BC part has a melodic line in the bass clef starting at measure 2.

125 2.

Musicienne

125 2.

Music. 1

sirs.

125 2.

Music. 2

125 2.

B

125 2.

M. Jourdain

125 2.

D1

2.

D2

2.

BC

130

Musicienne

130

Music. 1

130

Music. 2

Il se-rait doux d'en -

130

B

130

M. Jourdain

130

D1

D2

BC

134

Musicienne

134

Music. 1

134

Music. 2

trer sous l'a-mou-reu- -se loi si l'on trou-vait en l'a-mour de la foi mais o ri gueur cru-

134

B

134

M. Jourdain

134

D1

D2

BC

137

Musicienne

137

Music. 1

137

Music. 2

el-le on ne voit point de ber-gè-re fi - dè-le on ne voit point de ber - gè-re fi-del - -le et le

137

B

137

M. Jourdain

137

D1

D2

BC

140

Musicienne

140

Music. 1

140

Music. 2

sexe in-constant trop in-di-gne du jour doit doit faire pour ja - mais re-non-cer à l'a - mour et le sexe in-con-

140

B

140

M. Jourdain

140

D1

D2

BC

144

Musicienne

144

Music. 1

144

Music. 2

stant trop in-di-gne du jour doit fai-re pour ja - mais re-non-cer-à l'a - mour.

144

B

144

M. Jourdain

144

D1

D2

BC

The musical score for page 144 consists of the following parts:

The score is in the key of D major (two sharps) and 3/4 time. The lyrics are: "stant trop in-di-gne du jour doit fai-re pour ja - mais re-non-cer-à l'a - mour."

148

Musicienne

148

Music. 1

148

Music. 2

148

B

148

M. Jourdain

148

D1

D2

BC

154

Musicienne

Franchise heu - reu - se

154

Music. 1

Ai-ma-ble ar - deur

Que tu

154

Music. 2

154

B

Se-xe se - xe trom - peur.

154

M. Jourdain

154

D1

D2

BC

160

Musicienne

Que tu plais à mon coeur.

160

Music. 1

n'es pré - ci - eu - se que tu

160

Music. 2

160

B

que tu me fais ho - rreur.

160

M. Jourdain

160

D1

160

D2

BC

166

Musicienne

Que tu plais à mon coeur.

166

Music. 1

n'es pré-ci - eu - se

Ah !

166

Music. 2

166

B

que tu me fais ho - rreur.

166

M. Jourdain

166

D1

D2

BC

172

Musicienne

On peut on peut te mon-

172

Music. 1

qui-tte pour-ai - mer cet-te hai - ne mor - tel - le

172

Music. 2

172

B

172

M. Jourdain

172

D1

D2

BC

178

Musicienne

trer un-e ber - gè - re fi - dè - le on peut te mon - trer un-e ber - gè - re fi -

178

Music. 1

178

Music. 2

178

B

178

M. Jourdain

178

D1

178

D2

178

BC

184

Musicienne

dè - - le. Pour dé-

184

Music. 1

184

Music. 2

B

Hé - las où la ren-con - trer hé - las où la ren-con - trer ?

184

M. Jourdain

184

D1

184

D2

BC

190

Musicienne

fen-dre no-tre gloi-re je te veux don-ner mon coeur je te veux don-ner mon coeur.

190

Music. 1

190

Music. 2

190

B

mais ber -

190

M. Jourdain

190

D1

D2

BC

196

Musicienne

Voy - ons pr ex-pé-ri - en-ce qui des

196

Music. 1

196

Music. 2

196

B

gè-recomment croire qu'ilnese-ra pointrom - peur ?

196

M. Jourdain

196

D1

196

D2

196

BC

202

Musicienne

deux ai-me-ra mieux.

202

Music. 1

202

Music. 2

202

B

qui man-que - ra de con - stance qui man-que - ra de con - stan - ce le

202

M. Jourdain

202

D1

D2

BC

208

Musicienne

à des ar - deurs si - bel-les lai-ssons nous en - - flam - mer lai-ssons

208

Music. 1

à des ar - deurs si bel-les lai-ssons nous en - flam - mer lai-ssons

208

Music. 2

208

B

puissent per-dre les dieux.

208

M. Jourdain

208

D1

D2

BC

214

Musicienne

nous en - - flam - mer.

214

Music. 1

nous en - flam - mer.

214

Music. 2

214

B

Ah ! qu'il est doux d'ai - mer quand deux coeurs sont fi-

214

M. Jourdain

214

D1

214

D2

BC

220

Musicienne

Ah ! qu'il est doux d'ai - mer quanddeux coeurs quand deux

220

Music. 1

Ah ! qu'il est doux qu'est doux d'ai - mer quanddeux coeurs sont fi -

220

Music. 2

220

B

dè - - les quand deux coeursquanddeux coeurs sont fi - dèsAh ! qu'il est

220

M. Jourdain

220

D1

220

D2

BC

226

Musicienne

coeurs sont fi - dè - les Ah ! qu'il est doux d'ai - mer quand deux coeurs sont fi -

226

Music. 1

dè - - - les quand deux coeurs sont fi - dè - - les. Ah ! qu'il est

226

Music. 2

226

B

doux d'ai - mer quand deux coeurs sont fi - dè - les. Ah ! Ah ! qu'il est

226

M. Jourdain

226

D1

D2

BC

232

Musicienne

dè - les Ah ! Ah ! qu'il est doux qu'il est doux d'ai - mer Ah !

232

Music. 1

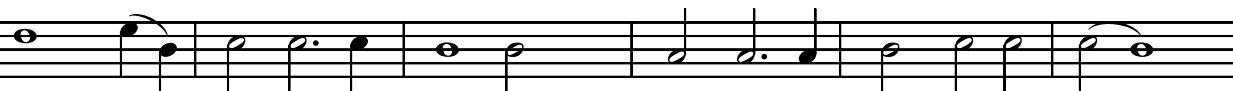

doux d'ai - - mer qu'il est doux d'ai - mer quanddeux coeurs sont fi - dè - -

232

Music. 2

232

B

doux qu'il est doux d'ai - mer quand deux coeursquanddeux coeurs sont fi - dè - -

232

M. Jourdain

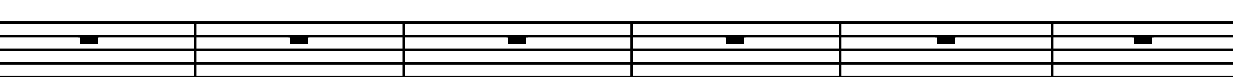

232

D1

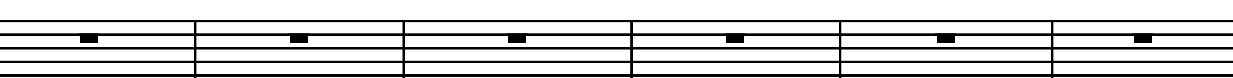

D2

BC

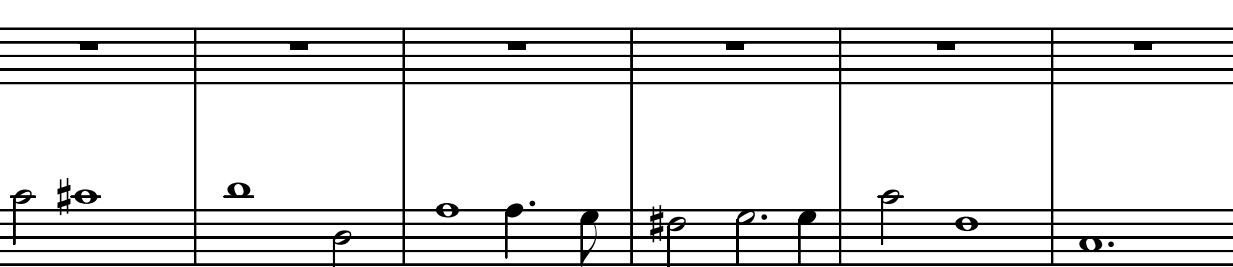

238

Musicienne

qu'il est doux qu'il est doux d'ai - mer Ah ! qu'il est doux d'ai -

238

Music. 1

les qu'il est doux qu'il est doux d'ai - - mer quand deux coeurs sont fi - dè - -

238

Music. 2

238

B

les. Ah ! qu'il est doux d'ai - mer quand deux coeurs sont fi - dè - -

238

M. Jourdain

238

D1

D2

BC

244

Musicienne

mer quand deux coeurs sont fi - dè - - les Ah ! qu'il est doux d'ai -

244

Music. 1

les. Ah ! qu'il est doux Ah ! qu'il est doux qu'il est doux d'ai -

244

Music. 2

244

B

les quand deux coeurs sont fi - dè - les Ah ! Ah ! qu'il est doux d'ai -

244

M. Jourdain

244

D1

D2

BC

les quand deux coeurs sont fi - dè - les Ah ! Ah ! qu'il est doux d'ai -

250

Musicienne

mer quand deux coeurs sont fi - dè - - les.

250

Music. 1

mer quand deux coeurs sont fi - dè - - les.

250

Music. 2

250

B

mer quand deux coeurs sont fi - dè - - les.

250

M. Jourdain

250

D1

D2

BC

256

Musicienne

à des ar-

256

Music. 1

à des ar-

256

Music. 2

256

B

256

M. Jourdain

256

D1

D2

BC

262

Musicienne

deurs si bel-les lai-ssons nous en - - flam - mer lai-ssons nous en - - flam - mmer.

262

Music. 1

deurs si bel-les lai-ssons nous en - flam - mer lai-ssons nous en - - flam - mer.

262

Music. 2

262

B

Ah !

262

M. Jourdain

262

D1

D2

BC

268

Musicienne

Ah !

268

Music. 1

Ah !

qu'il est

268

Music. 2

268

B

qu'il est doux d'ai - mer quand deux coeurs sont fi - dè - - les quand deux

268

M. Jourdain

268

D1

D2

BC

274

Musicienne

qu'il est doux d'ai - mer quand deux coeurs quand deux coeurs sont fi - dè - les Ah !

274

Music. 1

doux qu'est doux d'ai - mer quand deux coeur sont fi - dè - - - les quand deux

274

Music. 2

274

B

coeurs quand deux coeurs sont fi - dè - les Ah ! qu'il est doux d'ai - mer quand deux

274

M. Jourdain

274

D1

D2

BC

280

Musicienne

qu'il est doux d'ai - mer quand deux coeurs sont fi - dè - les Ah ! Ah !

280

Music. 1

coeurs sont fi - dè - - les. Ah ! qu'il est doux d'ai - - mer qu'il est

280

Music. 2

280

B

coeurs sont fi - dè - les. Ah ! Ah ! qu'il est doux qu'il est doux d'ai -

280

M. Jourdain

280

D1

D2

BC

286

Musicienne

qu'il est doux qu'il est doux d'ai - mer Ah ! qu'il est doux qu'il est

286

Music. 1

doux d'ai - mer quand deux coeurs sont fi - dè - les qu'il est doux qu'il est

286

Music. 2

286

B

mer quand deux coeursquand-deux coeurs sont fi - dè - les. Ah ! qu'il est

286

M. Jourdain

286

D1

D2

BC

292

Musicienne

292

Music. 1

292

Music. 2

292

B

292

M. Jourdain

292

D1

D2

BC

298

Musicienne

dè - - les Ah ! qu'il est doux d'ai - mer quand deux

298

Music. 1

doux Ah ! qu'il est doux qu'il est doux d'ai - mer quand deux

298

Music. 2

298

B

dè - les Ah ! Ah ! qu'il est doux d'ai - mer quand deux

298

M. Jourdain

298

D1

298

D2

BC

304

Musicienne

coeurs sont fi - dè - - - - les.

304

Music. 1

coeurs sont fi - dè - - - - les.

304

Music. 2

304

B

coeurs sont fi - dè - - - - les.

304

M. Jourdain

304

D1

D2

BC

308

Musicienne

308

Music. 1

308

Music. 2

308

B

308

M. Jourdain

308

D1

D2

BC
